

PLAT OF SURVEY  
-OF-  
THE EAST LINE  
-OF-

LOTS 13 AND 14, BLOCK 13, "HONEY LAKE SUBDIVISION FIRST ADDITION",  
ACCORDING TO THE RECORDED PLAT THEREOF. SAID LAND BEING IN THE TOWN  
OF SPRING PRAIRIE, COUNTY OF WALWORTH AND STATE OF WISCONSIN.

SURVEY FOR: TYLOR CLARK  
SURVEY ADDRESS: W190 HIGHLAND TERRACE

BEARINGS HEREON RELATE TO THE  
EAST LINE OF DEL RIO TERRACE,  
ASSUMED BEARING NORTH 03°00' WEST.

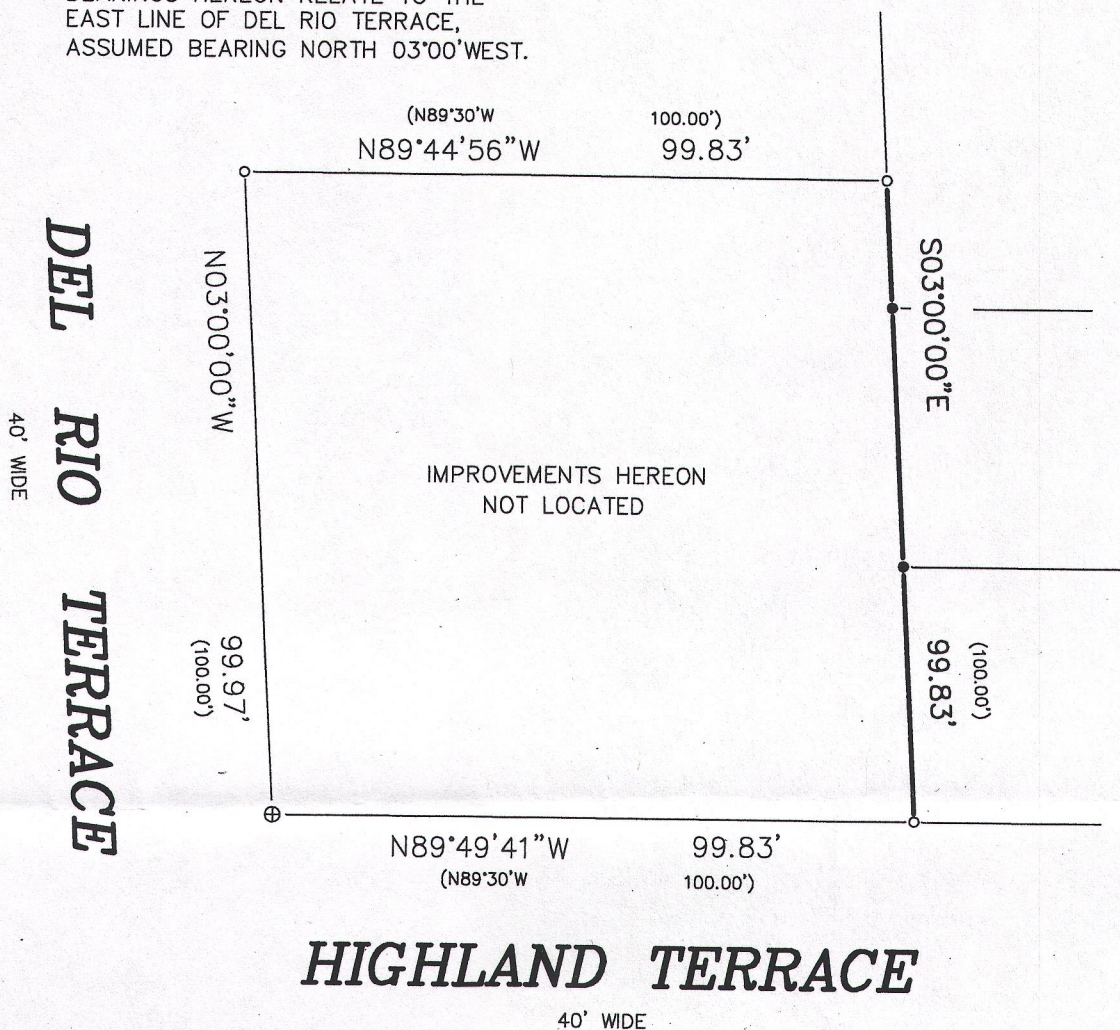

- LEGEND**
- ⊕ FOUND CONCRETE MONUMENT
  - FOUND IRON PIPE
  - SET IRON PIPE
  - ( ) RECORDED AS

SCALE: 1" = 30'

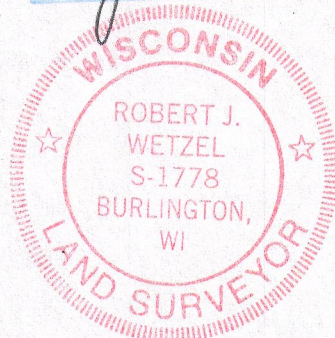
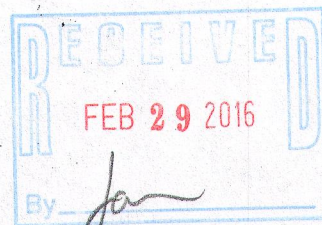

"I hereby certify that I have surveyed the east line of the  
above described property and that the above map is a  
correct representation thereof.

"This survey is made for the use of the present owners of the  
property, and those who purchase, mortgage, or guarantee the  
title thereto within one year from date hereof."

THIS IS NOT AN ORIGINAL PRINT  
UNLESS THIS SEAL IS RED.

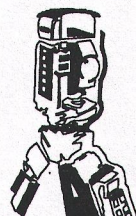

**B.W. SURVEYING, INC.**

412 N. PINE STREET  
BURLINGTON, WI 53105  
(262)-767-0225

*Robert J. Wetzel*  
ROBERT J. WETZEL S-1778

NOVEMBER 24, 2015  
DATE

9023  
JOB NUMBER

OHL1-96 318-1199